

The REV Bus - Hartwell Area Shuttle serves member companies located in the Hartwell Avenue area of Lexington. Originating from Alewife MBTA Station in Cambridge, this shuttle service makes 3 departures from Alewife to the Hartwell area in the morning and 3 departures from the Hartwell area back to Alewife in the evening.

See detailed schedule inside.

Member Companies that are part of the Hartwell Shuttle System:

- **Alexandria Properties (Stops at 29 and 44 Hartwell Ave; Preston Court, Bedford)**

29, 35 and 44 Hartwell Ave, Lexington  
35, 45 and 47 Wiggins Ave, Bedford  
3, 6 and 8 Preston Court, Bedford

- **Boston Properties (Stops at 91 Hartwell Ave, 420 and 430 Bedford St)**

91 Hartwell Ave, Lexington  
32 Hartwell Ave, Lexington  
420/430 Bedford St, Lexington

- **Griffith Properties (Stops at 81 and 131 Hartwell Ave, 70 Westview Street)**

81/83 Hartwell Ave, Lexington  
131 Hartwell Ave, Lexington  
70 Westview Street, Lexington  
20 Maguire Road, Lexington

- **Imprivata**

10 Maguire Rd, Lexington

- **King Street Properties (Stops at 101 Hartwell Ave)**

101 and 113 Hartwell Ave, Lexington  
4 Hartwell Place, Lexington

- **OmniGuide**

4 Maguire Rd, Lexington

- **RJ Kelly**

10 Maguire Rd, Lexington

If your company is not on this list, please call or email us to find out how it can be.

---

**MBTA INFORMATION**

617-222-3200 or 800-392-6100  
[www.mbta.com](http://www.mbta.com)



**THE REV**

**ABOUT THE 128 BUSINESS COUNCIL:**

In 1985, three organizations — GTE Laboratories, Polaroid, and The Nelson Companies — joined together and funded a study of the Route 128 West area between Route 2 and Route 20. The study concluded that gridlock conditions would affect the Route 128 West region if strategies to reduce congestion and increase transportation options were not put in place. The 128 Business Council is a non-profit public/private partnership that was formed to help reduce traffic congestion on Route 128 West by providing alternative transportation services and information.

The Council also works with state and federal transportation agencies on behalf of member businesses. The Council is funded by member companies that are committed to the economic vitality of the Route 128 West area, now expanded to include the region from Woburn to Needham. In 2015, the 128 Business Council continues to provide important alternative transportation services and information for its member companies, in addition to serving as a source for sustainability education and services.

*To learn more about the 128 Business Council or to become a member, please visit [www.128bc.org](http://www.128bc.org).*



**128 BUSINESS COUNCIL**  
UNLOCKING THE GRID

---

The REV Bus is operated by 128 Business Council  
395 Totten Pond Road, #302 Waltham, MA 02451  
P: 781-890-0093 ext. 5, F: 781-890-4736 [www.128bc.org](http://www.128bc.org)



**THE REV**

**SCHEDULE**

**EFFECTIVE DATE:**

1/3/2017, Monday-Friday Only

**SHUTTLE DOES NOT OPERATE**

New Years Day, Memorial Day, Independence Day, Labor Day, Thanksgiving Day, Day after Thanksgiving, Christmas Day

**SERVING**

Alewife Station to Hartwell Ave area of Lexington, + Wiggins Ave, Bedford

Lexington Center to/from Alewife Station

**FARES**

Employees/Tenants of Member Companies with Blue ID: \$1.00 per ride.

Non-Member: \$3.00 per ride

For Lexington Residents \$1.00 per ride to/from Alewife Station

10-ride passes are available from your driver, as time allows, or through PayPal at [128bc.org](http://128bc.org)

Member Pass: \$10.00 (buy 4 for \$35)

Non-Member Pass: \$30.00

*Please note: drivers cannot give change*

Members MUST show blue ID upon each boarding.

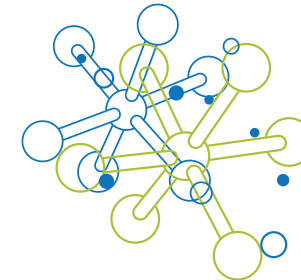

**INFORMATION:**  
781-890-0093  
[WWW.128BC.ORG](http://WWW.128BC.ORG)

## Morning Departures

### Alewife Station >> Hartwell Avenue Area

DEPART LEXINGTON CENTER	**	7:15	8:30
ARRIVE ALEWIFE	**	7:29 ▼	8:59 ▼
DEPART ALEWIFE		<b>6:30</b> ▼	<b>7:30</b> ▼
<b>131 HARTWELL AVE</b> (Griffith Properties)		6:45	8:00
<b>101 HARTWELL AVE</b> (King Street Properties)		6:46	8:01
<b>91 HARTWELL AVE</b> (Boston Properties)		6:47	8:02
<b>81/83 HARTWELL AVE</b> (Griffith Properties)		6:48	8:03
<b>44 HARTWELL</b> (Alexandria Properties)		6:50	8:05
<b>29/35 HARTWELL AVE</b> (Alexandria Properties)		6:52	8:07
<b>70 WESTVIEW ST</b> (Griffith Properties)		6:53	8:08
<b>PRESTON COURT</b> (WIGGINS AVE, BEDFORD) (Alexandria Properties)		6:57	8:12
<b>10 MAGUIRE RD</b> (Imprivata/RJ Kelly)		7:00	8:15
<b>4 MAGUIRE RD</b> (OmniGuide)		7:01	8:16
<b>420/430 BEDFORD ST (REAR)</b> (Boston Properties)		7:05	8:20

Morning arrival times are approximate and depend upon several factors, including: traffic and weather conditions as well as how many riders are going to different stops on the route. The shuttle will only stop at locations in the morning if riders are travelling there. Morning arrival times will most likely be earlier than those listed. To use the shuttle in reverse, in either the morning or the evening, please call the Council. If you have an access issue, an ADA-compliant vehicle can be made available for you.

- The REV Bus — Hartwell Area Shuttle is a professional commuter service. Foul language and/or inappropriate behavior will not be tolerated and may result in permanent loss of shuttle privileges.

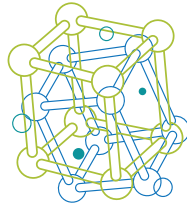
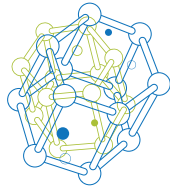

- All arrival times are approximate. Please arrive at stop at least 5 minutes before listed time.
- Shuttle will not wait for late riders.

## Evening Departures

### Hartwell Avenue Area >> Alewife Station

DEPART ALEWIFE	**	4:57	6:27
ARRIVE LEXINGTON CENTER	**	5:15 ▼	6:47 ▼
<b>PRESTON COURT</b> (WIGGINS AVE, BEDFORD) (Alexandria Properties)		<b>4:10</b> ▼	<b>5:30</b> ▼
<b>29/35 HARTWELL AVE</b> (Alexandria Properties)		4:13	5:33
<b>70 WESTVIEW ST</b> (Griffith Properties)		4:15	5:35
<b>10 MAGUIRE RD</b> (Imprivata/RJ Kelly)		4:16	5:36
<b>4 MAGUIRE RD</b> (OmniGuide)		4:17	5:37
<b>81/83 HARTWELL AVE</b> (Griffith Properties)		4:19	5:39
<b>91 HARTWELL AVE</b> (Boston Properties)		4:21	5:41
<b>101 HARTWELL AVE</b> (King Street Properties)		4:23	5:43
<b>131 HARTWELL AVE</b> (Griffith Properties)		4:25	5:45
<b>44 HARTWELL AVE</b> (Alexandria Properties)		4:27	5:47
<b>420/430 BEDFORD ST</b> (Boston Properties)		4:30	5:50
ARRIVE ALEWIFE		4:55	6:25

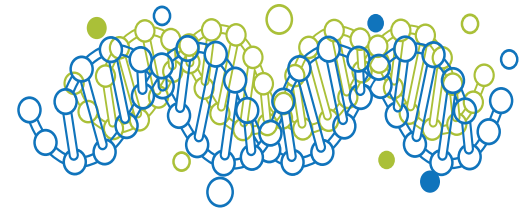

EFFECTIVE DATE  
1/3/2017



THE REV



128 BUSINESS COUNCIL  
UNLOCKING THE GRID